

PLAN OF EXISTING ADDITIONS AND ALTERATIONS OF A RESIDENTIAL CONSTRUCTION IN PLOT NO. 42, IN S NO 340/2, 241/3A & 341/3B OF VELACHERY TO TAMBARAM ROAD, VELACHERY, VIJAYANAGAR MS-42 L.P.D.M/D.P.T.P. NO. 37/70

SCALE 1" = 8'-0"

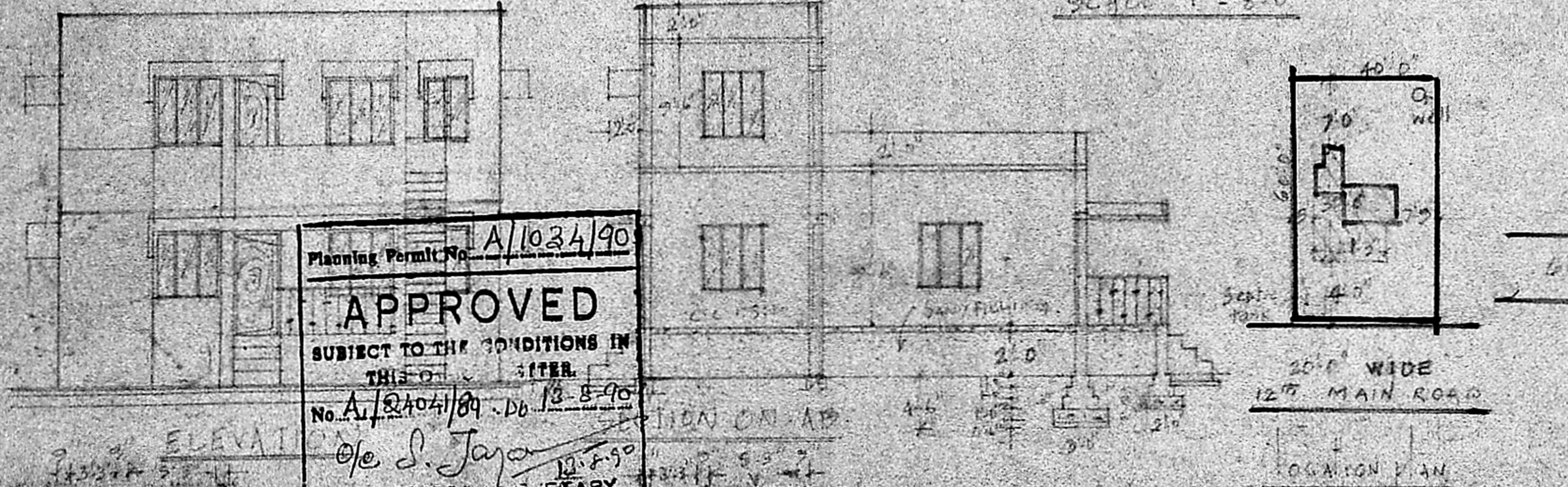

Planning Permit No. A/1034/90  
**APPROVED**  
 SUBJECT TO THE CONDITIONS IN THIS ORDER  
 No. A/2404/89 D.D. 13-8-90  
 S. Jaya  
 FOR MEMBER, CHIEF SURVEYOR  
 MADRAS METROPOLITAN DEVELOPMENT AUTHORITY  
 MADRAS 600 008

KEY PLAN  
 APPROVED LAY OUT L.P.D.M/D.P.T.P. NO. 37/70  
 [ ] = PROPOSED CONSTRUCTION  
 SCALE 1" = 32'-0"

**LEGEND INDEX**

1. PROPOSED CONSTRUCTION	[Hatched Box]
2. EXISTING BUILDING	[White Box]
3. ROAD	[Black Box]
4. BOUNDARY	[Dashed Line]

PLINTH AREA OF PROPOSED CONSTRUCTION (G.F.) = 2564.95  
 ADDITIONAL CONSTRUCTION (G.F.)  
 CARPET AREA OF PROPOSED CONSTRUCTION (G.F.) = 2505.11  
 PLINTH AREA OF PROPOSED CONSTRUCTION (1st F)  
 CARPET AREA OF PROPOSED CONSTRUCTION (1st F) = 2007.14  
 PLOT AREA = 2466.59

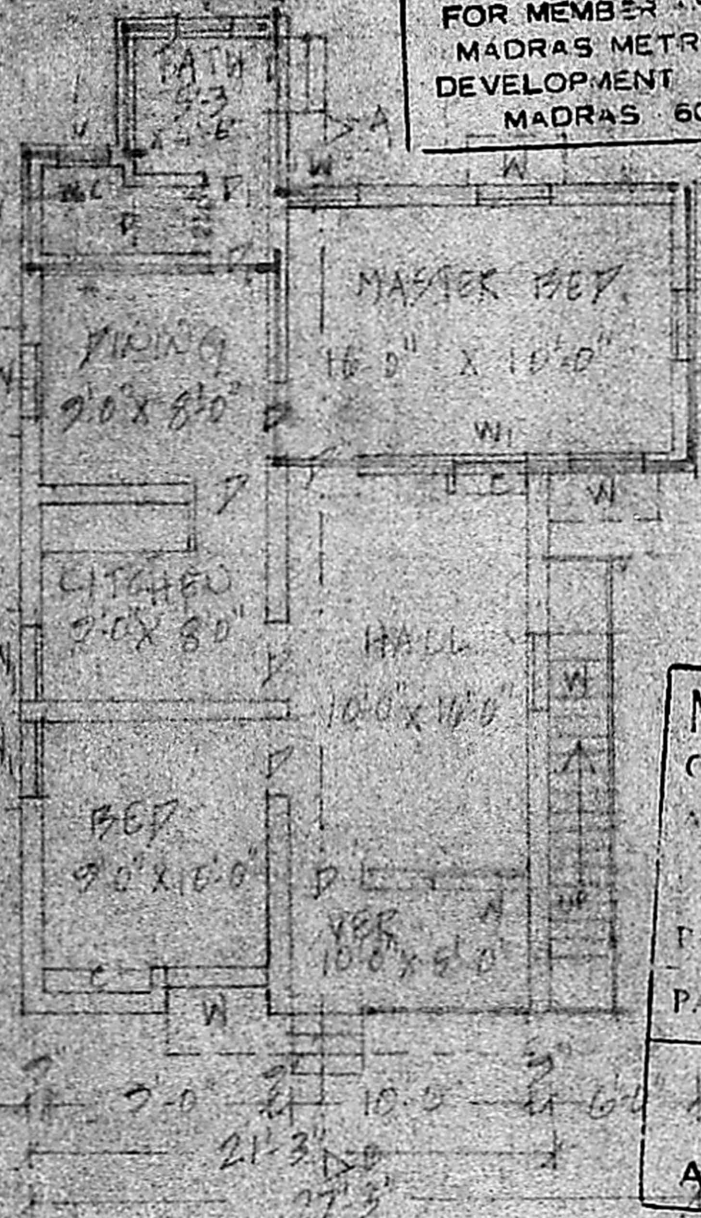

M.M. A/PP No. /  
 C.A. A1/2404/89  
 PART II  
 A.P. D.P.

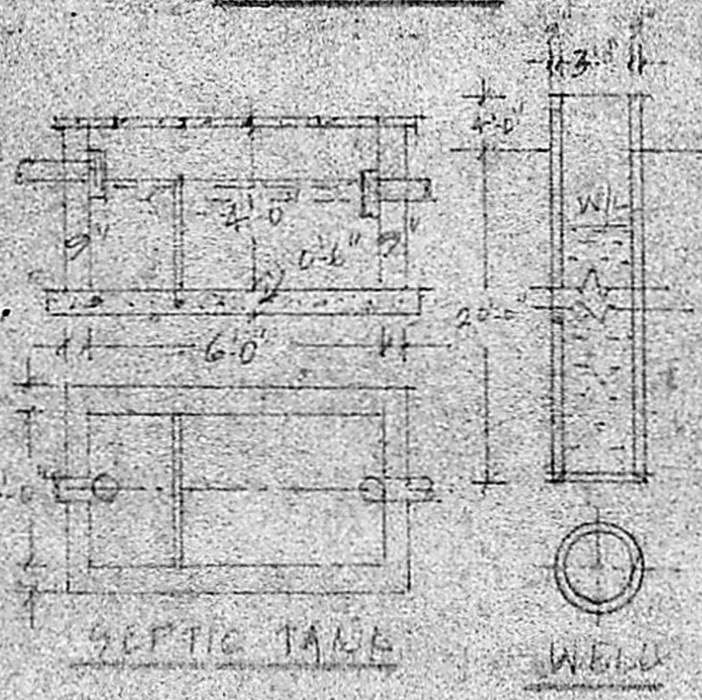
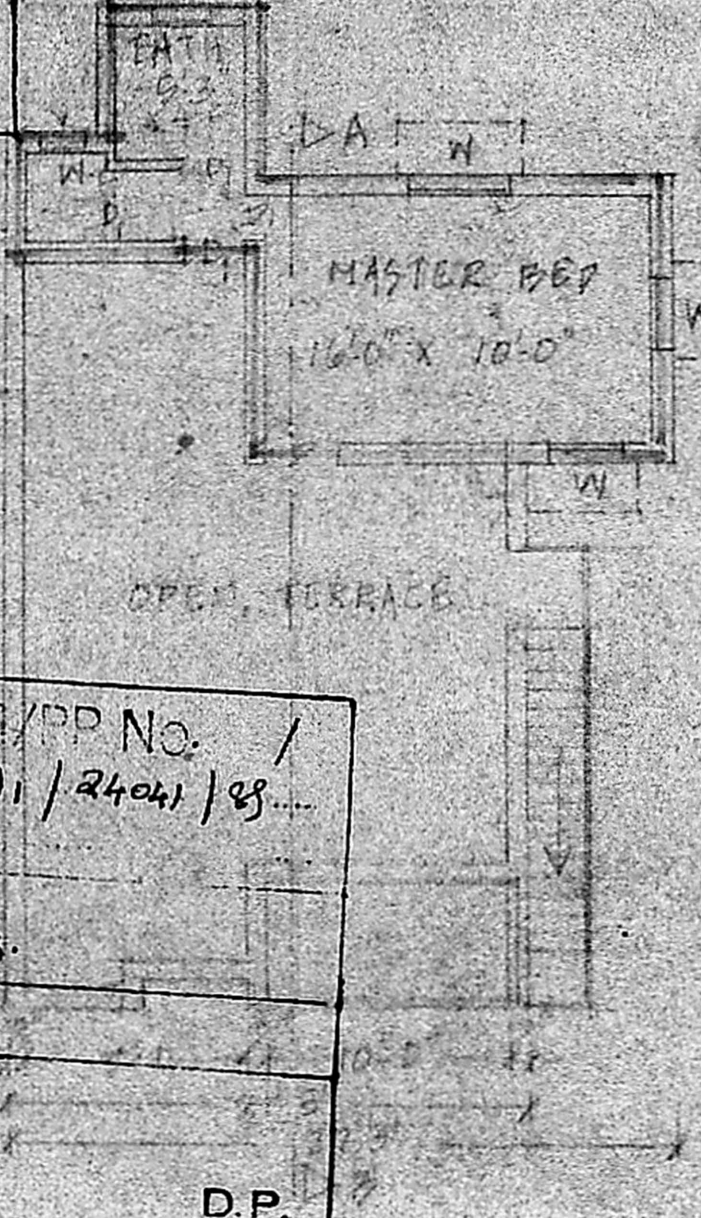

- JOINERY DETAILS**
- 1. P. DOOR - 3'-0" x 6'-0"
  - 2. P. WINDOW - 2'-6" x 4'-0"
  - 3. W. WINDOW - 4'-0" x 3'-0"
  - 4. W. WINDOW - 3'-0" x 4'-0"
  - 5. V. VENTILATOR - 3'-0" x 1'-6"

GROUND FLOOR PLAN FIRST FLOOR PLAN

R. SURESH BABU, D.C.E.,  
 LICENSED SURVEYOR,  
 (Corporation of Madras)  
 LICENCE NO. 492  
 CONSULTING ENGINEER,  
 AG-35, Todhunter Nagar,  
 SAIDAPET, MADRAS-600 015,  
 OWNER LICENSED SURVEYOR